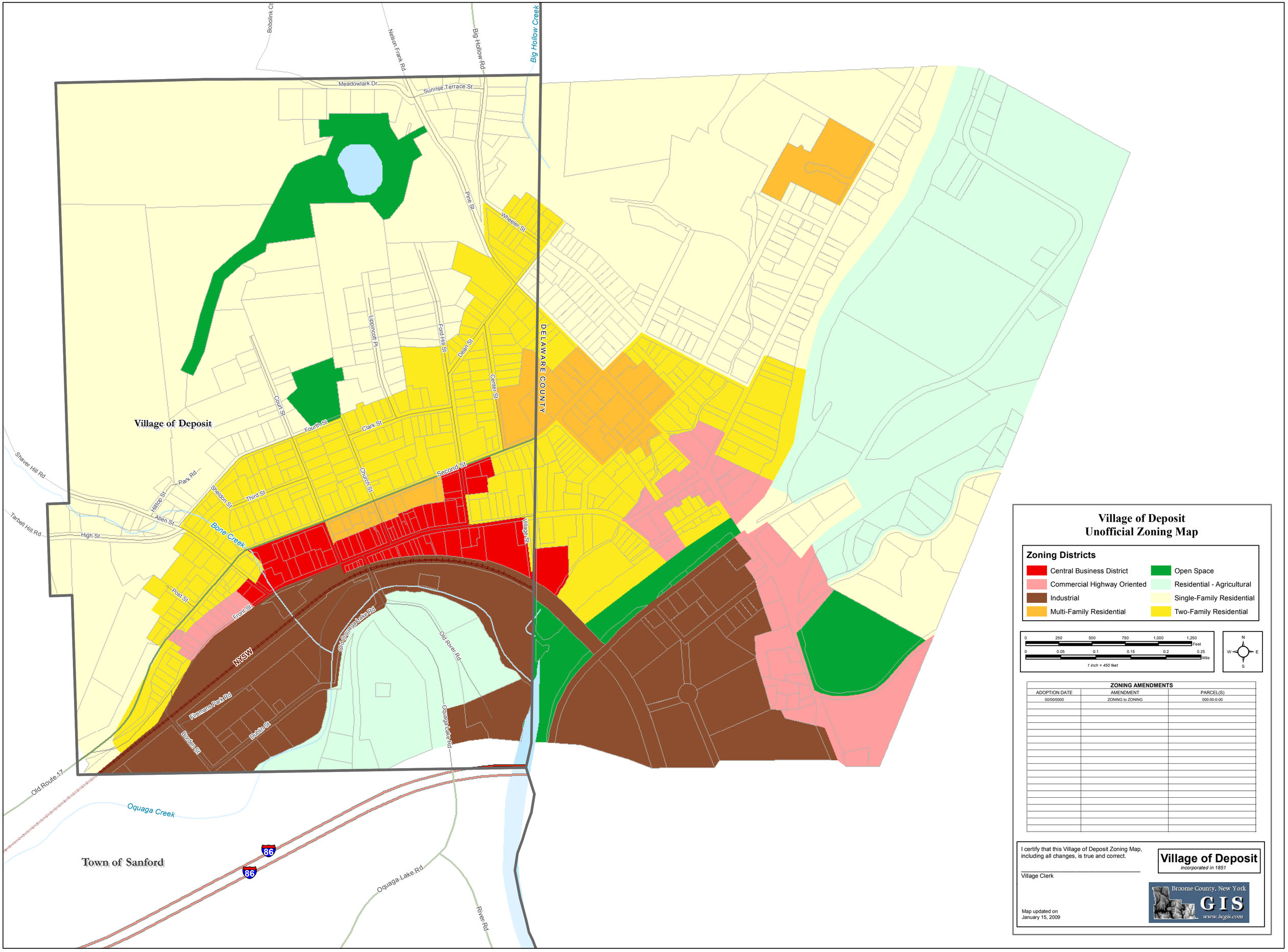

Village of Deposit
Unofficial Zoning Map

Zoning Districts

- Central Business District
- Commercial Highway Oriented
- Industrial
- Multi-Family Residential
- Open Space
- Residential - Agricultural
- Single-Family Residential
- Two-Family Residential

0 250 500 750 1,000 1,250 Feet

0 0.05 0.1 0.15 0.2 0.25 Mile

1 inch = 450 feet

N W E S

ZONING AMENDMENTS

ADOPTION DATE	AMENDMENT	PARCEL(S)
00/00/0000	ZONING to ZONING	000.00-0-00

I certify that this Village of Deposit Zoning Map, including all changes, is true and correct.

Village Clerk

Village of Deposit
incorporated in 1851

Broome County, New York GIS www.bcgis.com

Map updated on
January 15, 2009