

E1,000,000
N888,000

E1,000,000
N888,000

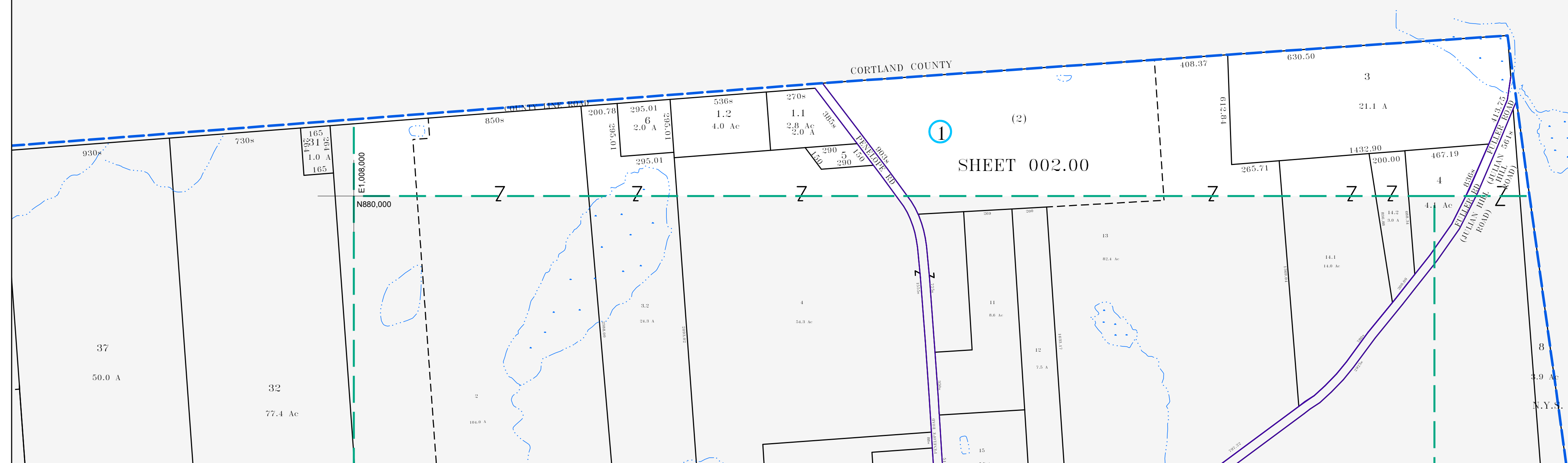

E1,000,000
N880,000



MAP REVISIONS		
DATE	MADE BY	REVISIONS
8/27/2011	DMC	009.01-1-3.2 plus 3, rks 002.00-1-6

SCHOOL DISTRICT AND SPECIAL DISTRICTS	
FIRE: TRIANGLE FIRE DISTRICT	SCHOOL: WHITNEY POINT CENTRAL SCHOOL

LEGEND	
PROPERTY LINE	———
RIGHT OF WAY LINE	———
MUNICIPAL BOUNDARY	-----
SUBDIVISION LIMIT	-----
COUNTY LINE	-----
ORIGINAL LOT LINE	-----
RAILROAD	———
STREAM	~~~~~
BLOCK LIMIT	-----
SCHOOL DISTRICT LINE	-----
FIRE DISTRICT LINE	-----
DENOTES COMMON OWNER	①
PARCEL NUMBER	10
ORIGINAL SUBD LOT NUMBER	10
TAX MAP BLOCK NUMBER	①
TAX MAP PARCEL NUMBER	08.00-1-10
CALCULATED ACREAGE	20.5 A(c)
DEED ACREAGE	20.5 A
SCALED DIMENSION (FEET)	150 (S)
DEED DIMENSION (FEET)	150
COORDINATE LOCATOR	*

1983 North American Datum
New York State Plane, Central Zone

THIS MAP WAS PRODUCED FOR TAX PURPOSES ONLY AND IS NOT TO BE REPRODUCED OR USED FOR SURVEYING OR CONVEYANCING

CORTLAND	COUNTY
008.00	CHENANGO
008.00	9.01
	9.00

TAX MAP	
TOWN OF TRIANGLE	
BROOME COUNTY, NEW YORK	
MAP DATE	4/15/1994

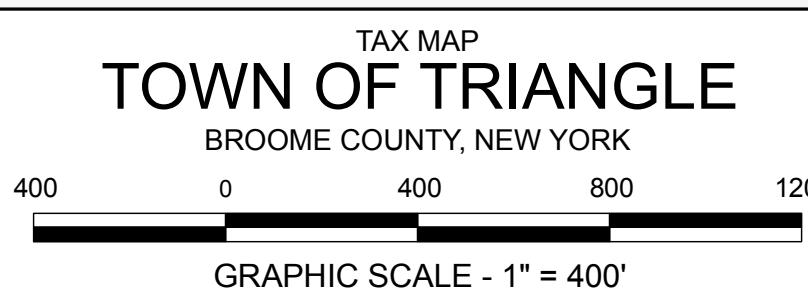

002.00