

E1,000,000  
N768,000

E1,000,000  
N760,000

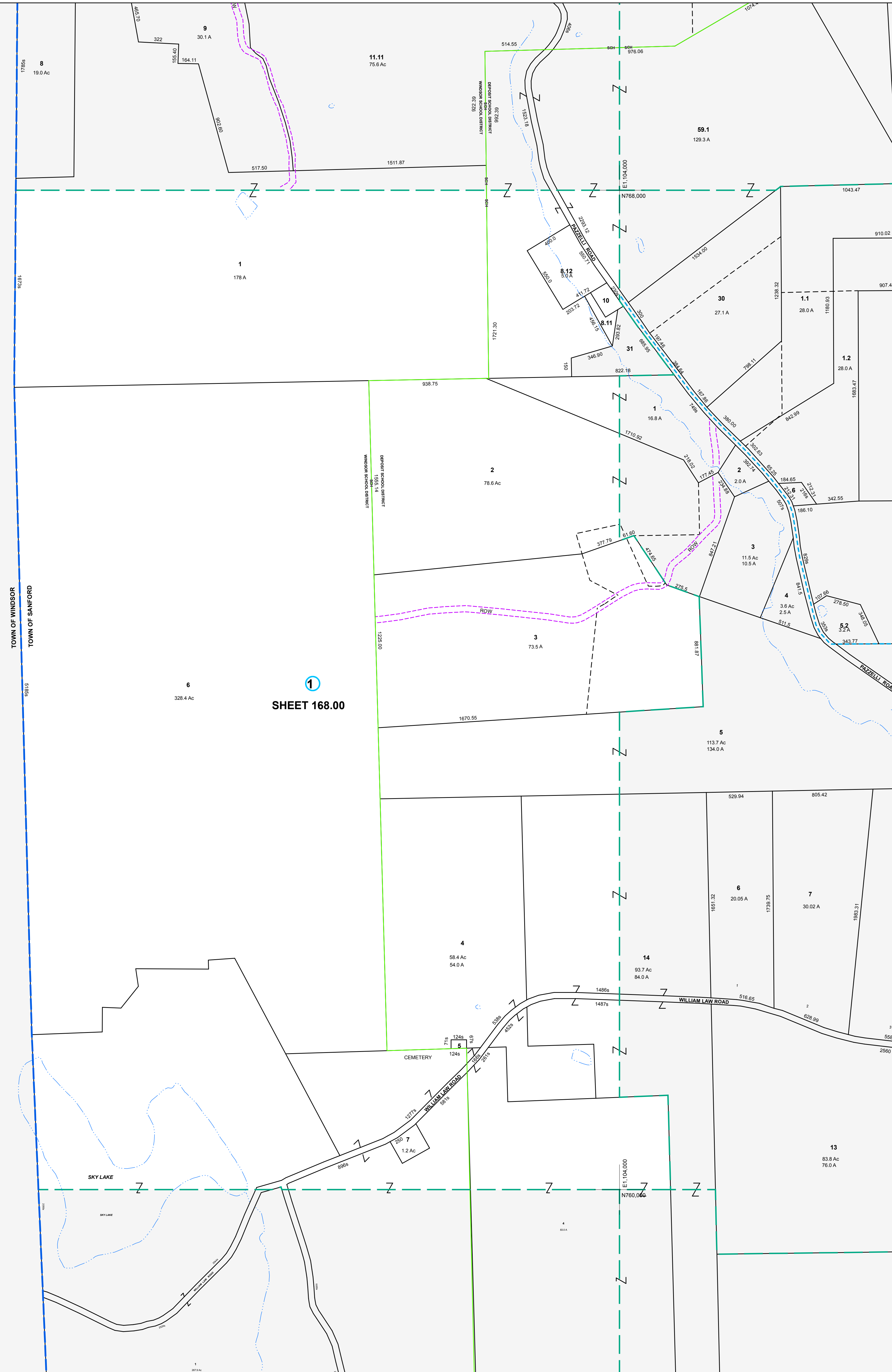

MAP REVISIONS		
DATE	MADE BY	REVISIONS
8/14/2003	DC	168.00-1-7, 128, 153.00-1-59 out of 168-1-7
2/28/1996	TR	COMBINE 188.00-1-29 WITH 168.00-2-3

SCHOOL DISTRICT AND SPECIAL DISTRICTS	
FIRE: DEPOSIT FIRE DISTRICT	SCHOOL: DEPOSIT SCHOOL DISTRICT
	WINDSOR SCHOOL DISTRICT

LEGEND	
PROPERTY LINE	———
RIGHT OF WAY LINE	———
MUNICIPAL BOUNDARY	-----
SUBDIVISION LIMIT	-----
COUNTY LINE	-----
ORIGINAL LOT LINE	-----
RAILROAD	———
STREAM	~~~~~
BLOCK LIMIT	-----
SCHOOL DISTRICT LINE	-----
FIRE DISTRICT LINE	-----
DENOTES COMMON OWNER	①
PARCEL NUMBER	10
ORIGINAL SUBD LOT NUMBER	10
TAX MAP BLOCK NUMBER	①

LEGEND	
TAX MAP PARCEL NUMBER	08.00-1-10
CALCULATED ACREAGE	20.5 A(0)
DEED ACREAGE	20.5 A
SCALED DIMENSION (FEET)	150 (0)
DEED DIMENSION (FEET)	150
COORDINATE LOCATOR	*

1983 North American Datum  
New York State Plane, Central Zone

THIS MAP WAS PRODUCED FOR TAX PURPOSES ONLY AND IS NOT TO BE REPRODUCED OR USED FOR SURVEYING OR CONVEYANCING

TOWN	152.00	153.00
OF		169.00
WINDSOR	184.02	185.00

TOWN OF SANFORD  
BROOME COUNTY, NEW YORK

MAP DATE 4/18/1995

GRAPHIC SCALE - 1" = 400'

168.00