

E 1062.000
N 776.000

E 1062.000
N 776.000

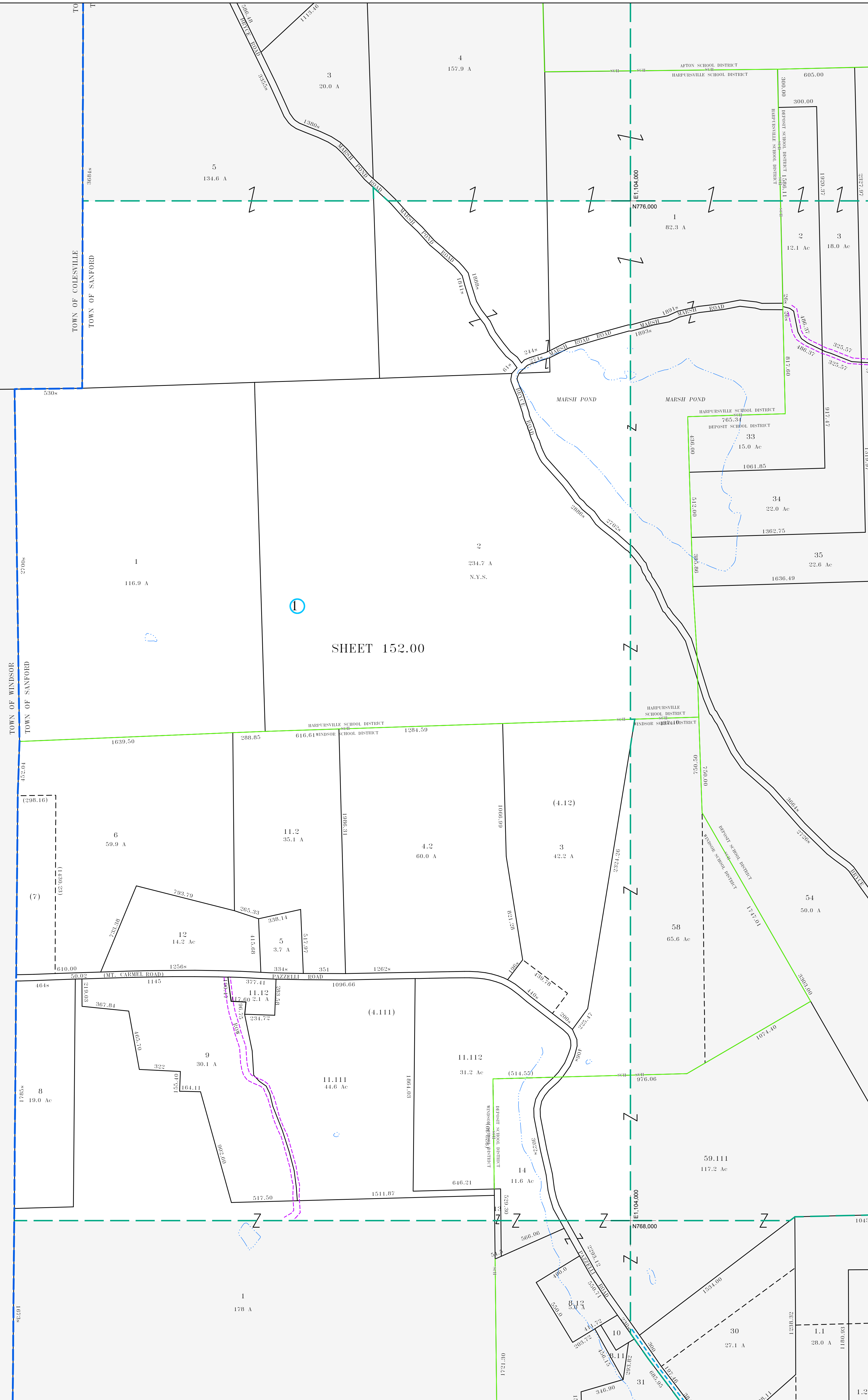

SHEET 152.00



MAP REVISIONS		
DATE	MADE BY	REVISIONS
4/24/2009	DMC	152.00-1-11.112 out of 11.11 & 153.00-1-99.1
6/18/2004	DMC	152.00-1-11.12 out of 11.11
5/15/2001	DMC	152.00-1-11.2 OUT OF 152.00-1-11
5/15/2001	DMC	CHANGED 152.00-1-4.111 TO 152.00-1-11
3/1/2001	DMC	COMB. P/O 152.00-1-4.11 INTO 153.00-1-58

SCHOOL DISTRICT AND SPECIAL DISTRICTS	
FIRE: DEPOSIT FIRE DISTRICT	SCHOOL: DEPOSIT SCHOOL DISTRICT
	HARPURSVILLE SCHOOL DISTRICT
	WINDSOR SCHOOL DISTRICT

LEGEND	
PROPERTY LINE	———
RIGHT OF WAY LINE	———
MUNICIPAL BOUNDARY	-----
SUBDIVISION LIMIT	-----
COUNTY LINE	-----
ORIGINAL LOT LINE	-----
RAILROAD	———
STREAM	~~~~~
BLOCK LIMIT	-----
SCHOOL DISTRICT LINE	-----
FIRE DISTRICT LINE	-----
DENOTES COMMON OWNER	①
PARCEL NUMBER	10
ORIGINAL SUBD LOT NUMBER	10
TAX MAP BLOCK NUMBER	①
TAX MAP PARCEL NUMBER	08.00-1-10
CALCULATED ACREAGE	20.5 AC
DEED ACREAGE	20.5 A
SCALED DIMENSION (FEET)	150.0
DEED DIMENSION (FEET)	150
COORDINATE LOCATOR	*

1983 North American Datum New York State Plane, Central Zone	
COLESVILLE	136.00 137.00
TOWN OF	153.00
WINDSOR	168.00 169.00

THIS MAP WAS PRODUCED FOR TAX PURPOSES ONLY AND IS NOT TO BE REPRODUCED OR USED FOR SURVEYING OR CONVEYANCING

TAX MAP	
COLESVILLE	136.00 137.00
TOWN OF	153.00
WINDSOR	168.00 169.00

TOWN OF SANFORD
BROOME COUNTY, NEW YORK

MAP DATE 4/18/1995

GRAPHIC SCALE - 1" = 400'

400 0 400 800 1200

152.00