

E1,020,000  
N792,000

E1,020,000  
N792,000

E1,020,000  
N790,000

E1,020,000  
N790,000

SHEET 113.05

TOWN OF CHENANGO  
TOWN OF FENTON

TOWN OF CHENANGO  
TOWN OF FENTON

CHENANGO RIVER

INTERSTATE ROUTE 49

INTERSTATE ROUTE 49

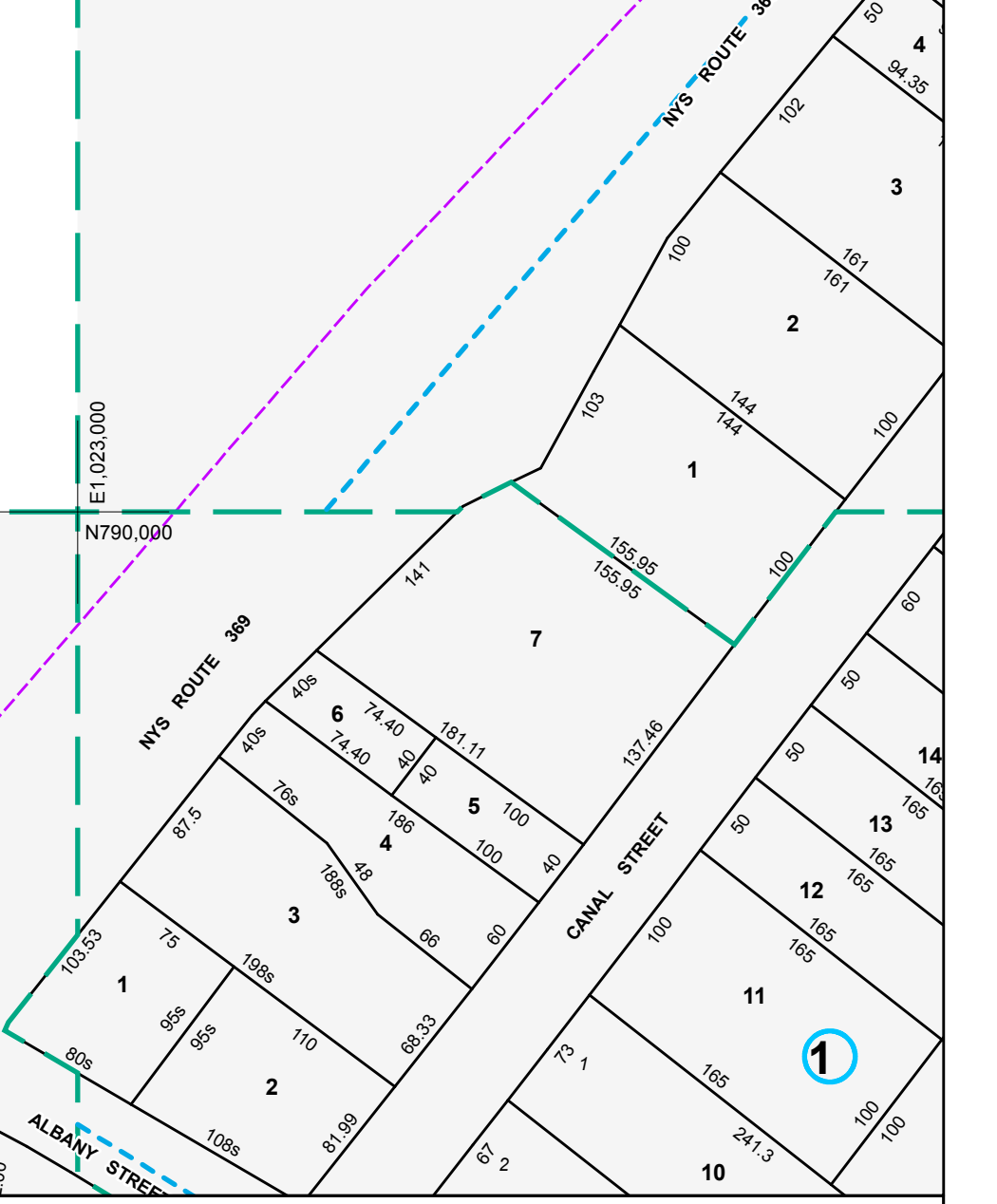

MAP REVISIONS		
DATE	MADE BY	REVISIONS

SCHOOL DISTRICT AND SPECIAL DISTRICTS	
FIRE: PORT CRANE FIRE DISTRICT	SCHOOL: CHENANGO VALLEY SCHOOL DISTRICT

LEGEND	
PROPERTY LINE	———
RIGHT OF WAY LINE	———
MUNICIPAL BOUNDARY	-----
SUBDIVISION LIMIT	-----
COUNTY LINE	-----
ORIGINAL LOT LINE	-----
RAILROAD	——+——
STREAM	~~~~~
BLOCK LIMIT	-----
SCHOOL DISTRICT LINE	---SCH---
FIRE DISTRICT LINE	---F---
DENOTES COMMON OWNER	①
PARCEL NUMBER	10
ORIGINAL SUBD LOT NUMBER	10
TAX MAP BLOCK NUMBER	①

TAX MAP PARCEL NUMBER	08.00-1-10
CALCULATED ACREAGE	20.5 A(±)
DEED ACREAGE	20.5 A
SCALED DIMENSION (FEET)	150 (±)
DEED DIMENSION (FEET)	150
COORDINATE LOCATOR	*

1983 North American Datum  
New York State Plane, Central Zone

THIS MAP WAS PRODUCED FOR TAX PURPOSES ONLY AND IS NOT TO BE REPRODUCED OR USED FOR SURVEYING OR CONVEYANCING

TOWN	096.18	096.19
OF		113.06
CHENANGO	113.09	113.10

TAX MAP  
TOWN OF FENTON  
BROOME COUNTY, NEW YORK

MAP DATE 3/1/1995

GRAPHIC SCALE - 1" = 100'

113.05