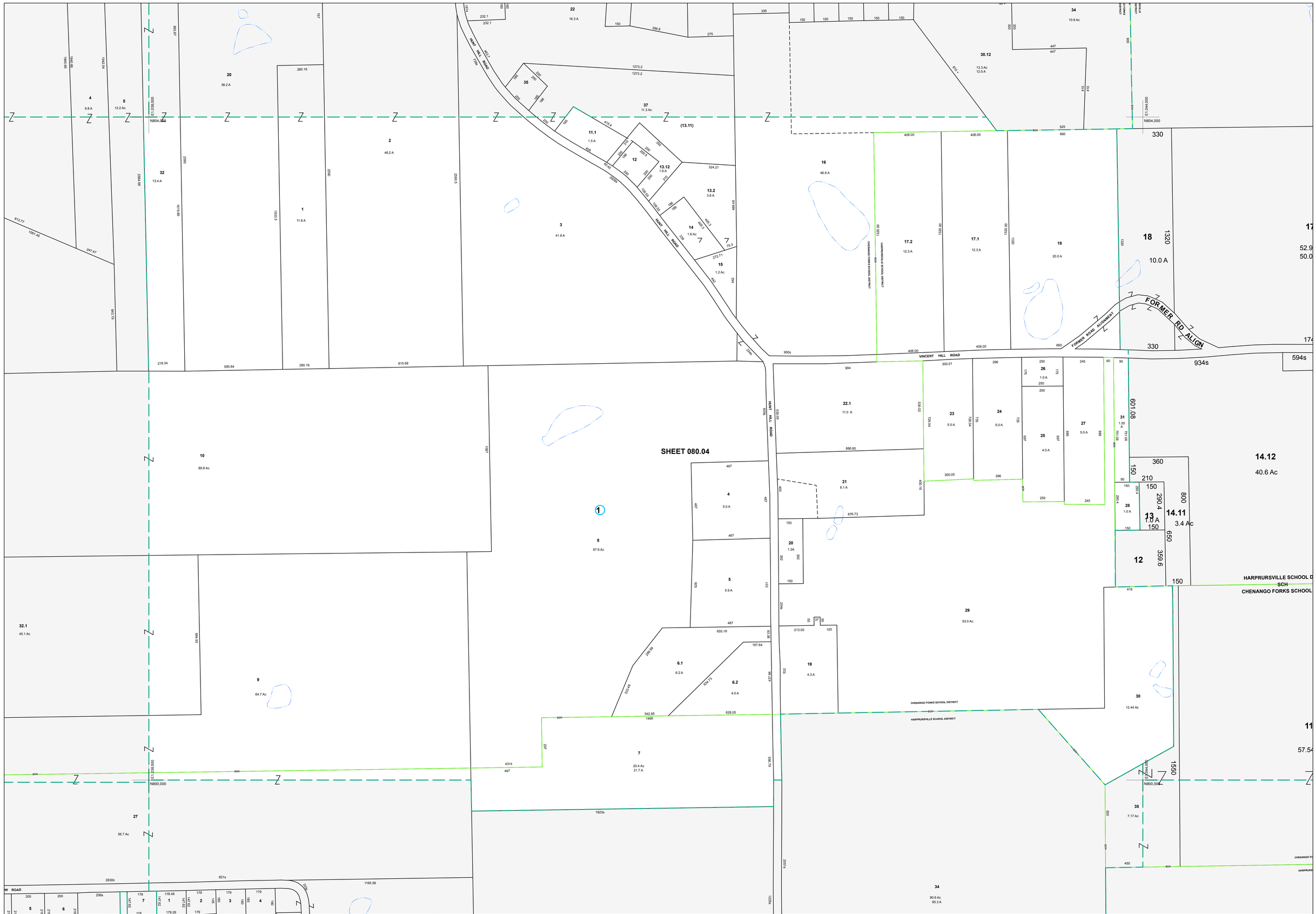

Broome County, New York GIS www.bcgis.com

MAP REVISIONS

DATE	MADE BY	REVISIONS
1/17/2002	DC	COMB. P/O 080.04-1-22 INTO 080.04-1-21
10/9/1998	DC	080.04-1-13.11 changed to 080.02-1-37
10/9/1998	DC	080.04-1-13.2 &13.12 out of 080.04-1-13
4/29/1997	TR	080.04-1-6.2 OUT OF 080.04-1-6
10/1/1996	PWK	097.01-1-27 OUT OF 080.04-1-9

SCHOOL DISTRICT AND SPECIAL DISTRICTS

FIRE: PORT CRANE FIRE DISTRICT

SCHOOL: CHENANGO FORKS SCHOOL DISTRICT
HARPURSVILLE SCHOOL DISTRICT

LEGEND

PROPERTY LINE
RIGHT OF WAY LINE
MUNICIPAL BOUNDARY
SUBDIVISION LIMIT
COUNTY LINE
ORIGINAL LOT LINE

RAILROAD
STREAM
BLOCK LIMIT
SCHOOL DISTRICT LINE — SCH —
FIRE DISTRICT LINE — F —

DENOTES COMMON OWNER
PARCEL NUMBER 10
ORIGINAL SUBD LOT NUMBER 10
TAX MAP BLOCK NUMBER 1

TAX MAP PARCEL NUMBER 08.00-1-10
CALCULATED ACREAGE 20.5 A(c)
DEED ACREAGE 20.5 A
SCALED DIMENSION (FEET) 150 (s)
DEED DIMENSION (FEET) 150
COORDINATE LOCATOR ●

1983 North American Datum
New York State Plane, Central Zone

THIS MAP WAS PRODUCED FOR TAX PURPOSES ONLY AND IS NOT TO BE REPRODUCED OR USED FOR SURVEYING OR CONVEYANCING

080.01	080.02	081.00
080.03		081.00
097.01	097.02	098.01

MAP DATE 3/1/1995

TAX MAP
TOWN OF FENTON
BROOME COUNTY, NEW YORK

200 0 200 400 600
GRAPHIC SCALE - 1" = 200'

080.04