

E1 086.000
N804.000

E1 092.000
N804.000

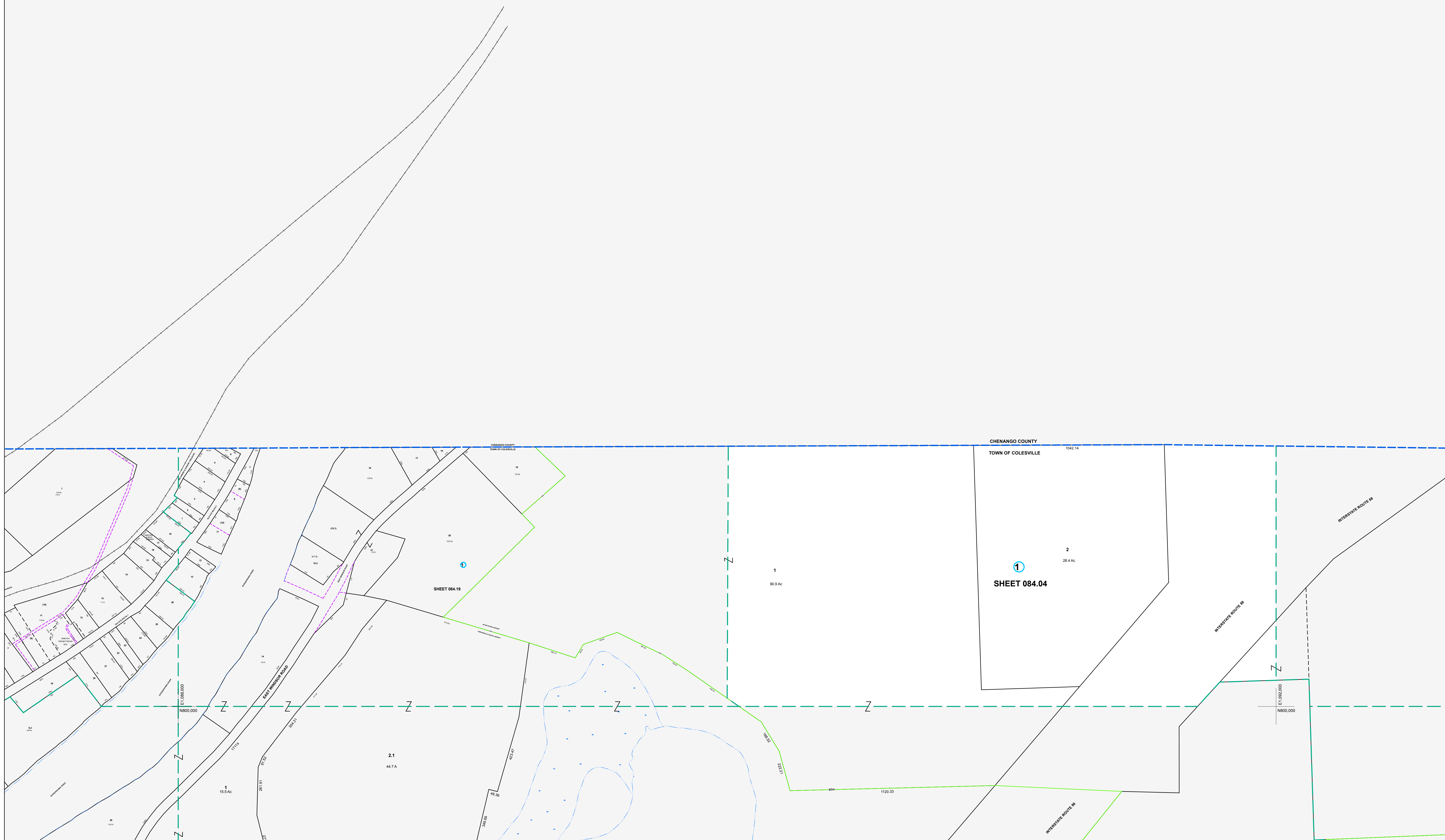

| MAP REVISIONS | | |
|---------------|---------|-----------|
| DATE | MADE BY | REVISIONS |
| | | |
| | | |

| SCHOOL DISTRICT AND SPECIAL DISTRICTS | |
|---------------------------------------|-------------------------------|
| FIRE: HARPURSVILLE FIRE DISTRICT | SCHOOL: AFTON SCHOOL DISTRICT |
| | |
| | |

| LEGEND | |
|--------------------|----------------------|
| PROPERTY LINE | RAILROAD |
| RIGHT OF WAY LINE | STREAM |
| MUNICIPAL BOUNDARY | BLOCK LIMIT |
| SUBDIVISION LIMIT | SCHOOL DISTRICT LINE |
| COUNTY LINE | FIRE DISTRICT LINE |
| ORIGINAL LOT LINE | |

| DENOTES COMMON OWNER | |
|--------------------------|----|
| PARCEL NUMBER | 10 |
| ORIGINAL SUBD LOT NUMBER | 10 |
| TAX MAP BLOCK NUMBER | 1 |

| | |
|-------------------------|------------|
| TAX MAP PARCEL NUMBER | 08.00-1-10 |
| CALCULATED ACREAGE | 20.5 AC |
| DEED ACREAGE | 20.5 A |
| SCALED DIMENSION (FEET) | 150 (3) |
| DEED DIMENSION (FEET) | 150 |
| COORDINATE LOCATOR | * |

1983 North American Datum
New York State Plane, Central Zone

THIS MAP WAS PRODUCED FOR TAX PURPOSES ONLY AND IS NOT TO BE REPRODUCED OR USED FOR SURVEYING OR CONVEYANCING

| CHENANGO | COUNTY |
|----------|--------|
| 084.04 | 085.03 |
| 101.06 | 101.02 |
| 102.01 | |

TAX MAP
TOWN OF COLESVILLE
BROOME COUNTY, NEW YORK

MAP DATE 2/7/1995

GRAPHIC SCALE - 1" = 200'

084.04